

© Crown copyright and database rights 2024 Ordnance Survey AC0000849944  
 You are not permitted to copy, sub-license, distribute or sell any of this data to third parties in any form.  
 Produced by Staffordshire County Council, 2024.



**Key:**

- Proposed Double Yellow Lines (DYLs) Road Markings - No waiting at any time
- Existing Road markings retained

100  
50  
40  
30  
20  
10  
0  
A3

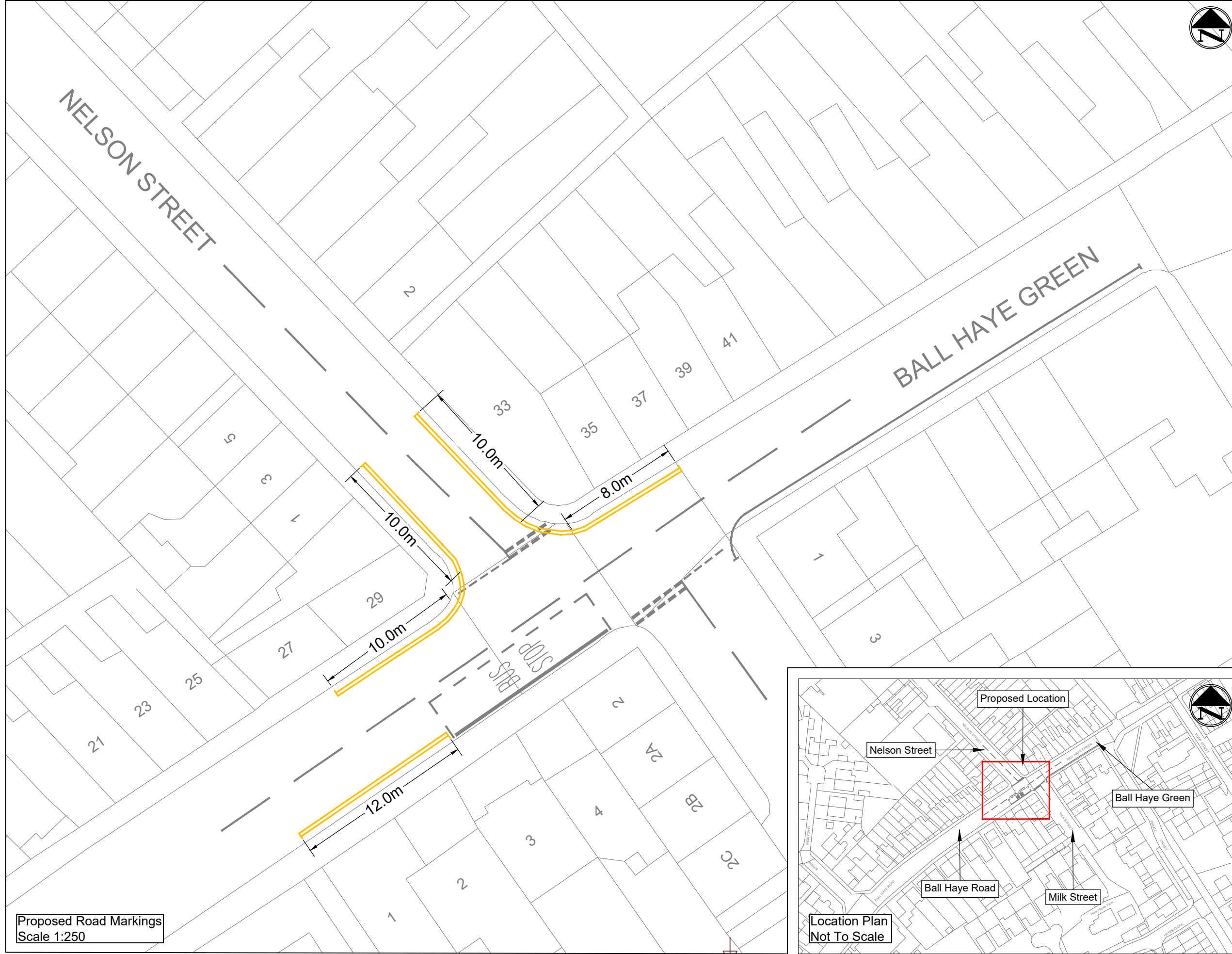

Proposed Road Markings  
Scale 1:250

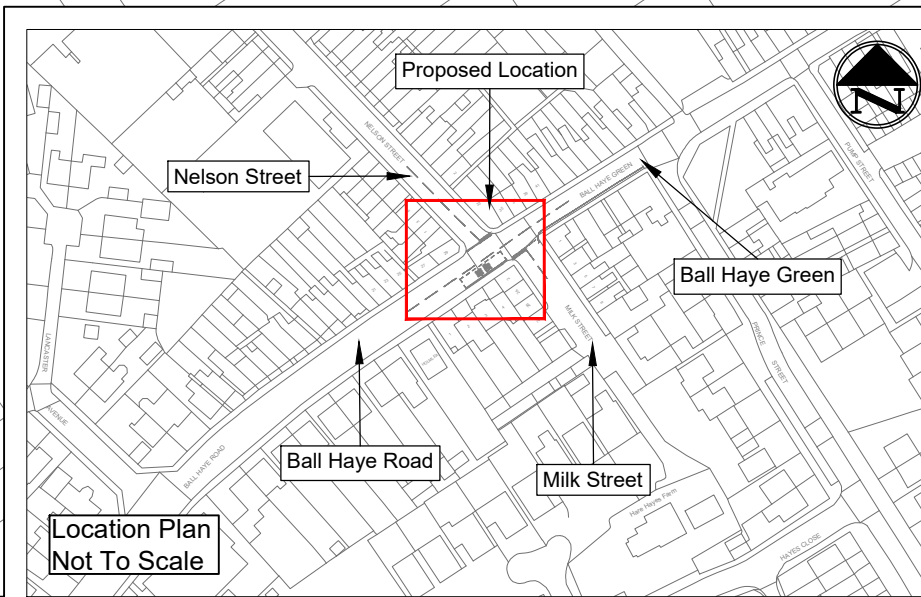

Location Plan  
Not To Scale

R0	Original Consultation drawing	KK	11/04/2024
Rev	Detail	By	Date

Revisions			
Original Version			
Drawn:	KK		
Design:	KK		
Date:	APRIL 2024	Other	

Checked by:-

Approved by:- (Drawing NOT approved if this box is empty)

Staffordshire County Council  
 working with Amey  
[www.staffordshire.gov.uk](http://www.staffordshire.gov.uk) [www.amey.co.uk](http://www.amey.co.uk)

Project Name  
 DHP:6628 Nelson Street, Leek

Drawing Title  
 AMEY HIGHWAYS  
 Proposed Road Markings

Grid reference : 398862 357128  
 Original Drawing Size : A3 Dimensions : m/mm  
 Scale : As Shown Copyright © Amey

Drawing No	Rev
CDT6628-24/25-R12-01	R0

File Name: J:\Highways\Integrated Transport\0002.DHP\0002.DHP - Nelson St\CAD\Live\R00 - Vehicle Tracking.dwg  
 Layout Name: R12-01