

A1

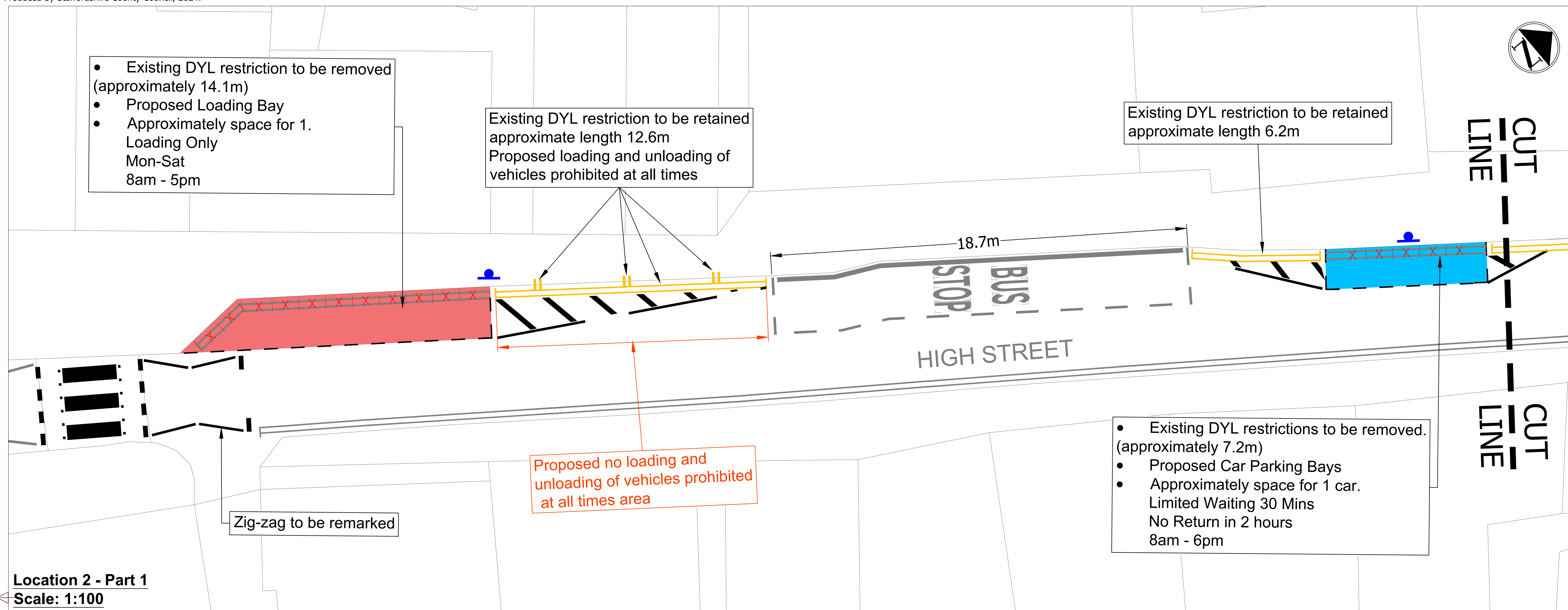

Location 2 - Part 1
 Scale: 1:100

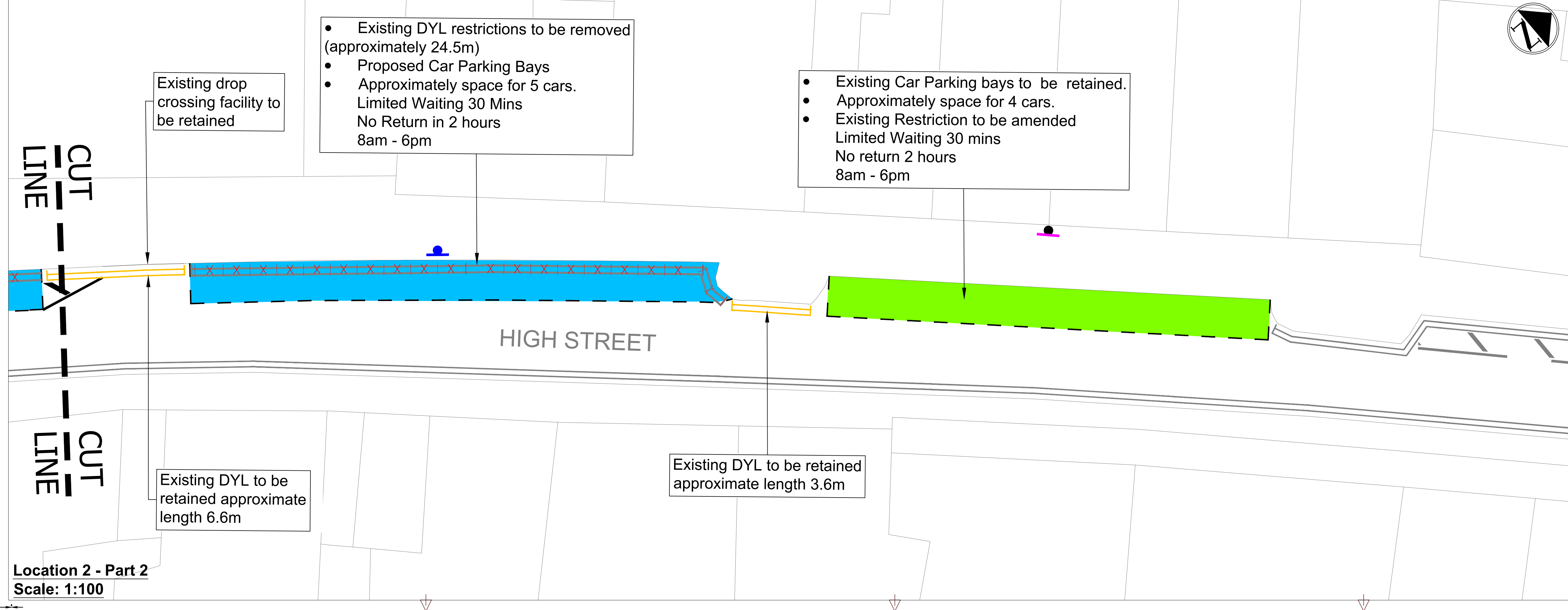

Location 2 - Part 2
 Scale: 1:100

- Keys**
- Existing Markings retained
 - Proposed Markings or existing markings to be marked
 - Existing DYLs to be marked
 - DYLs to be removed
 - Proposed parking area for cars
 - Proposed parking area for loading
 - Existing parking area retained
 - New Sign and Post
 - Existing sign to be removed and dispose off site

Rev	Detail	By	Date
R2	Drawing amended after informal consultation	KK	23/04/2024
R1	DYLs to be removed marked	KK	08/04/2024
R0	Original consultation drawing	MM	19/12/2023

Revisions

Original Version	
Drawn:	KK & MM
Design:	KK & MM
Date:	DEC 2023

Checked by: _____

Approved by: (Drawing NOT approved if this box is empty)



Project Name
Cheadle High Street Parking Measures

Drawing Title
 AMEY CONSULTING
Proposed Parking Measures Sheet 2 of Sheet 2

Grid reference : 400819 , 343319
Original Drawing Size : A1 Dimensions : m
Scale : As Shown Copyright © Amey

Drawing No D6768T-R12-02	Rev R2
------------------------------------	------------------

File Name: \\staffordshire.gov.uk\storage\BDS\dsf-data\Highways\Integrated Transport\Cheadle High Street - Parking Measures\3 CAD\Disciplines\1 - WPA\1 Live Drgs\Cheadle High Street R12-02 Proposed Markings.dwg
 Layout Name: R12-02
 Title to DWS line for A1