

**A51 CLOSED AFTER
POWER STATION RD
FOR LICHFIELD
FOLLOW DIVERSION**

Client



Job Notes

Site Location

A51, Cannock Chase, Staffordshire

X - 405824

Y - 317154

What3Words -

miracle.tougher.tentacles

Traffic Management Type

Various TM

Key

Road Closure

Diversion Route

Speed Of Road



Minimum sideways safety zone (m)

1.2

Minimum longways safety zone (m)

30

Date

18.06.2024

Designed By

SB

Checked By

CC

Drawing Reference Number: 001 V2

Scale At A3 - NTS
Dimensions - Metres

Do not scale from this drawing. All dimensions to be verified on site

Crown Copyright. All rights reserved.

Drawing to be read in conjunction with relevant method statement and risk assessment.

Unauthorised reproduction infringes Crown Copyright and may lead to prosecution or civil proceedings.

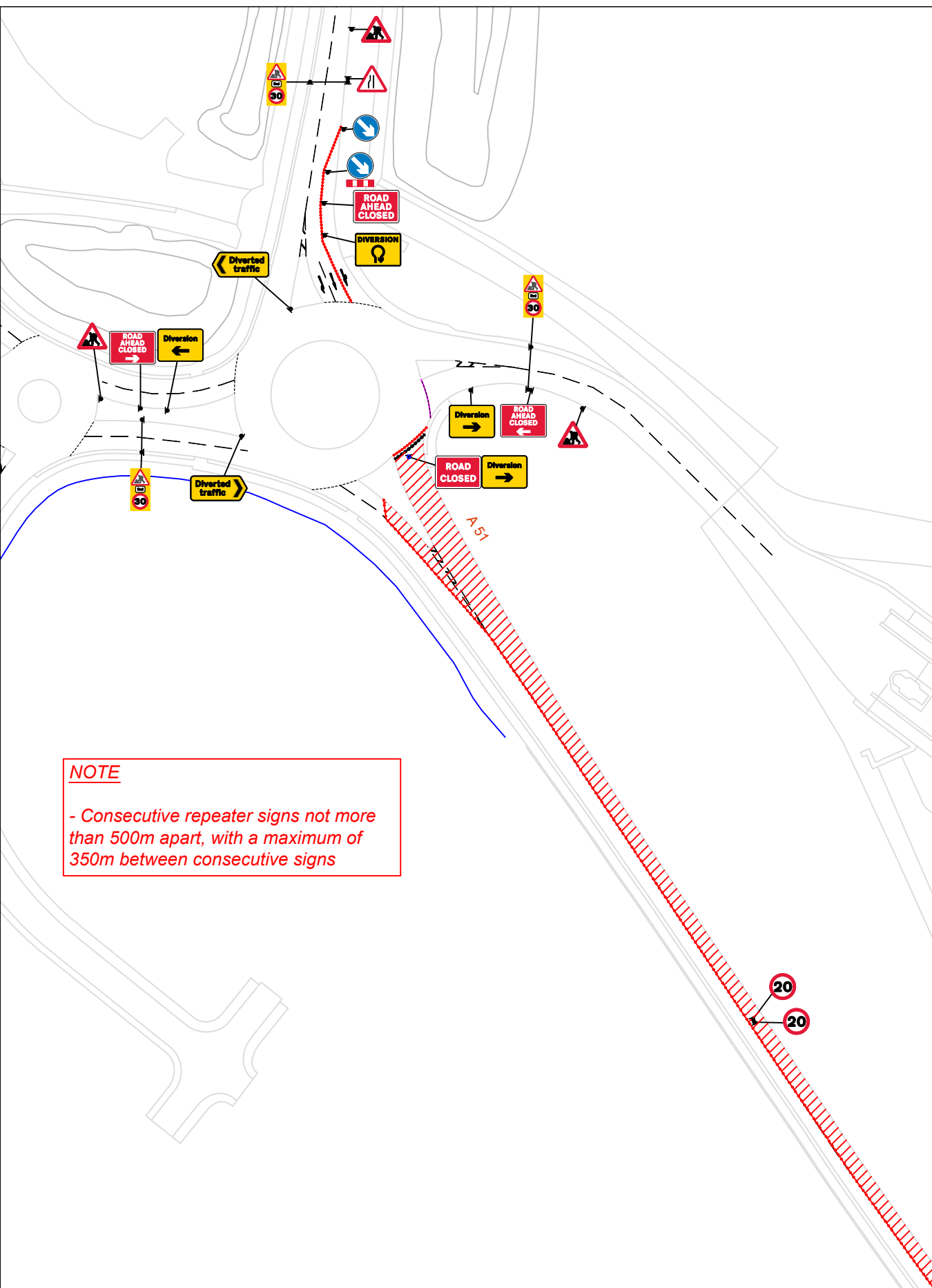

NOTE
 - Consecutive repeater signs not more than 500m apart, with a maximum of 350m between consecutive signs

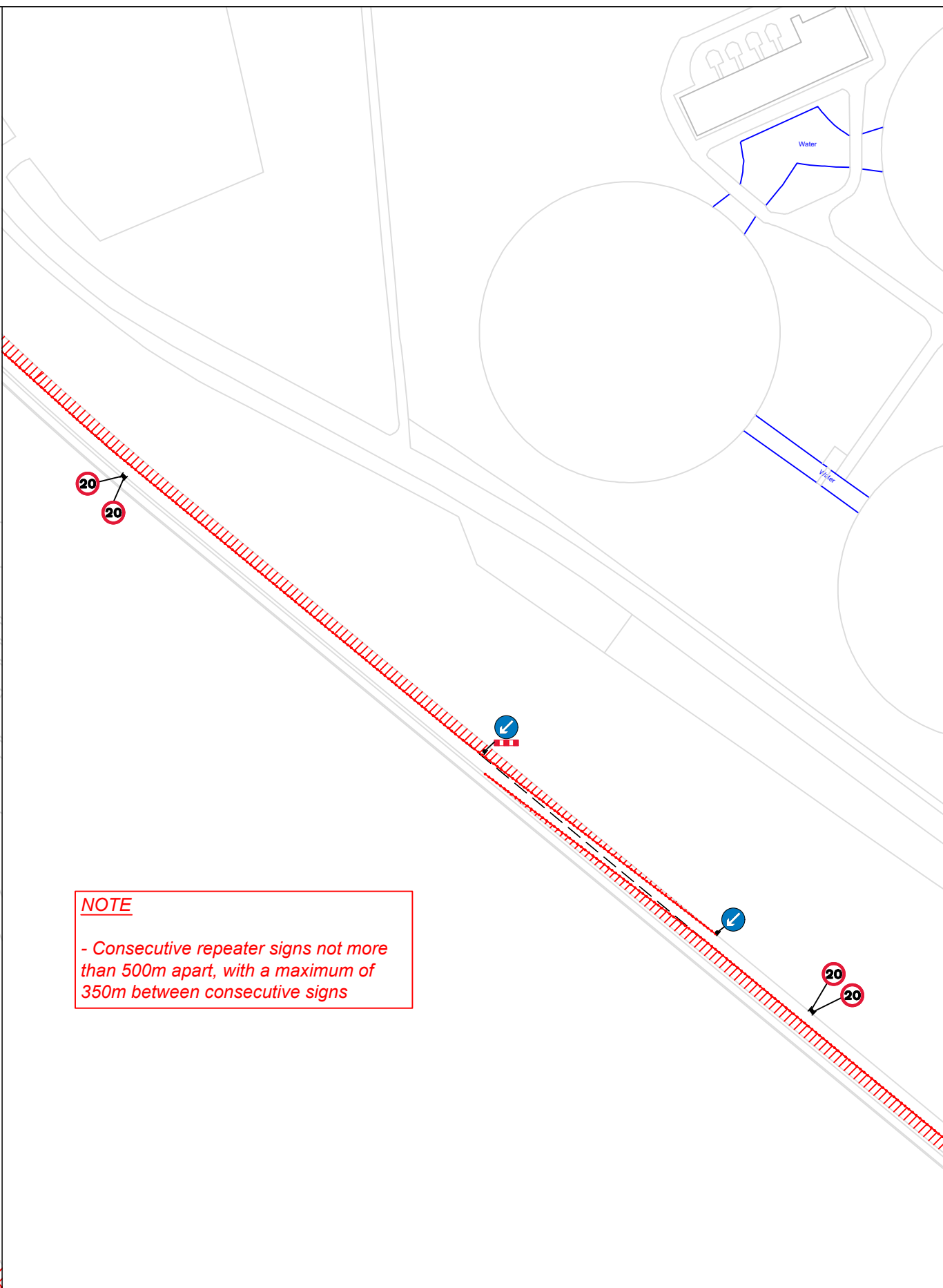

NOTE
 - Consecutive repeater signs not more than 500m apart, with a maximum of 350m between consecutive signs

Client

Job Notes

Site Location
 A51, Cannock Chase, Staffordshire
 X - 405824
 Y - 317154

What3Words -
 miracle.tougher.tentacles

Traffic Management Type
 Full Road Closure

Key

- Traffic Cones
- Pedestrian Barrier
- Traffic Signal
- Pedestrian Traffic Signal
- Road Closure
- Pedestrian Diversion Route
- Kerb Ramp

Speed Of Road	Minimum sideways safety zone (m)	1.2
	Minimum longways safety zone (m)	30

Date	18.06.2024
Designed By	SB
Checked By	CC

Drawing Reference Number: 002 V2
 Scale At A3 - NTS
 Dimensions - Metres

Do not scale from this drawing. All dimensions to be verified on site

Crown Copyright. All rights reserved.
 Drawing to be read in conjunction with relevant method statement and risk assessment.
 Unauthorised reproduction infringes Crown Copyright and may lead to prosecution or civil proceedings.

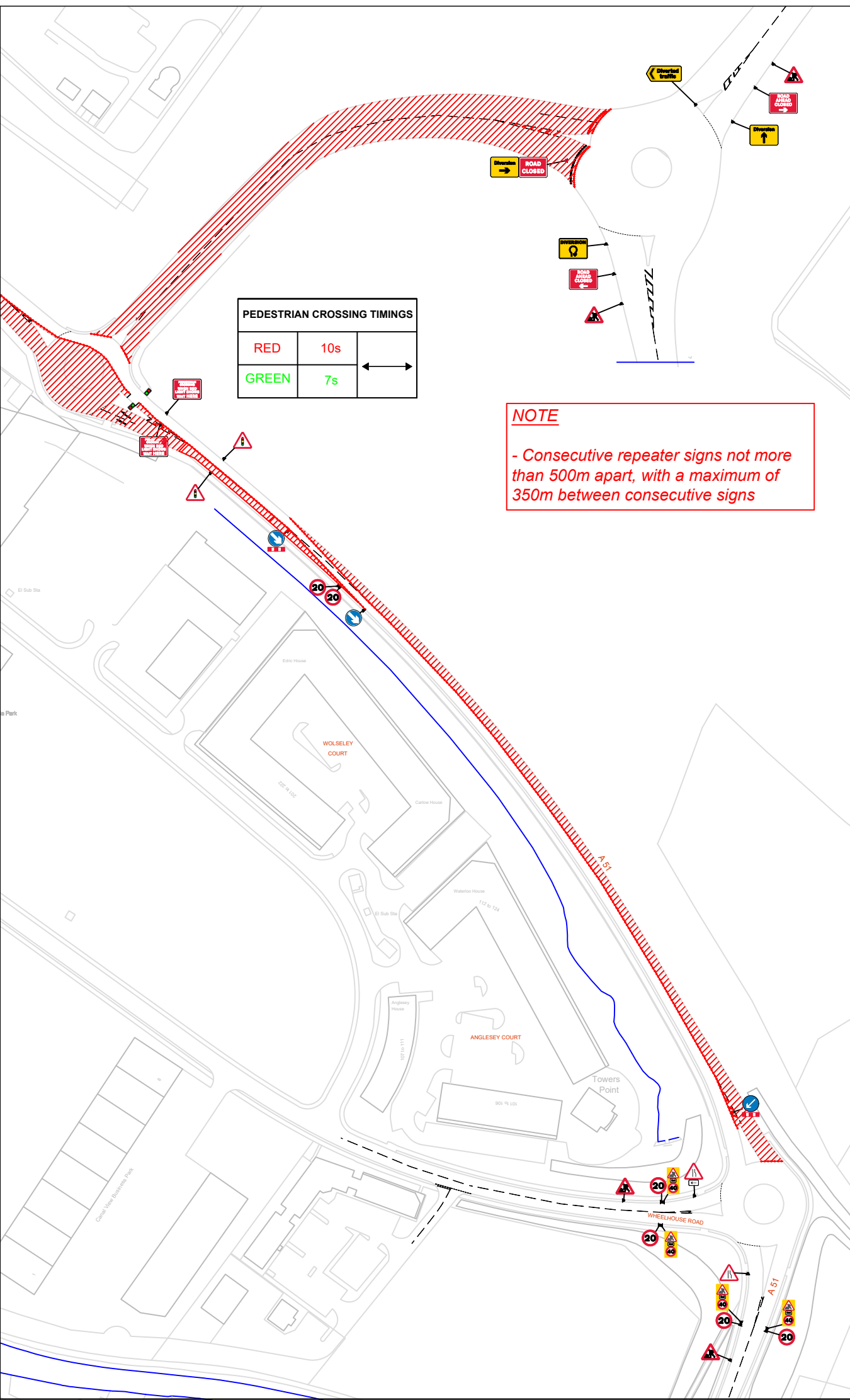

Qty: 2 Ref: 13.9 Schedule 13-9 : Temporary Information		Qty: 3 Ref: 2704 Direction of temporary diversion route		Qty: 12 Ref: 670 20 mph maximum speed limit	
Qty: 4 Ref: 13.9 Schedule 13-9 : Temporary Information		Qty: 1 Ref: 2706 Roundabout ahead leading to temporary diversion route		Qty: 7 Ref: 7001 Road works ahead	
Qty: 2 Ref: 13.9 Schedule 13-9 : Temporary Information		Qty: 5 Ref: 2706 Roundabout ahead leading to temporary diversion route		Qty: 3 Ref: 7010-FP-13-9 Nature of temporary hazard ahead - Road Ahead Closed	
Qty: 5 Ref: 13.9 Schedule 13-9 : Temporary Information		Qty: 1 Ref: 2706 Roundabout ahead leading to temporary diversion route		Qty: 2 Ref: 7010-FP-13-9 Nature of temporary hazard ahead - Road Closed	
Qty: 6 Ref: 2702 Start of temporary diversion route		Qty: 1 Ref: 517 Road narrows on one side only ahead - left		Qty: 2 Ref: 7011.2 Pedestrian crossing - when red light shows wait here	
Qty: 3 Ref: 2702 Start of temporary diversion route		Qty: 2 Ref: 517 Road narrows on one side only ahead - right		Qty: 4 Ref: 7105 Lane closure barrier	
Qty: 1 Ref: 2702 Start of temporary diversion route		Qty: 2 Ref: 543 Traffic signals ahead		Qty: 3 Ref: ERW End of roadworks / 30mph speed limit	
Qty: 1 Ref: 2702 End of temporary diversion route		Qty: 1 Ref: 573 Direction to hazard left		Qty: 4 Ref: ERW End of roadworks / 40mph speed limit	
Qty: 1 Ref: 2703 Direction of temporary diversion route from junction ahead		Qty: 4 Ref: 610 Keep right			
Qty: 1 Ref: 2704 Direction of temporary diversion route		Qty: 3 Ref: 610 Keep left			

Client



Job Notes

Site Location

A51, Cannock Chase, Staffordshire

X - 405824

Y - 317154

What3Words -
miracle.tougher.tentacles

Traffic Management Type

Full Road Closure

Key

- Traffic Cones
- Pedestrian Barrier
- Traffic Signal
- Pedestrian Traffic Signal
- Road Closure
- Pedestrian Diversion Route
- Kerb Ramp

Speed Of Road



Minimum sideways safety zone (m)

1.2

Minimum longways safety zone (m)

30

Date

18.06.2024

Designed By

SB

Checked By

CC

Drawing Reference Number: 003 V2

Scale At A3 - NTS
Dimensions - Metres

Do not scale from this drawing. All dimensions to be verified on site

Crown Copyright. All rights reserved.

Drawing to be read in conjunction with relevant method statement and risk assessment.

Unauthorised reproduction infringes Crown Copyright and may lead to prosecution or civil proceedings.