

STAFFORDSHIRE Bus Service Improvement Plan

2024 to 2050

JUNE 2024

Appendix E

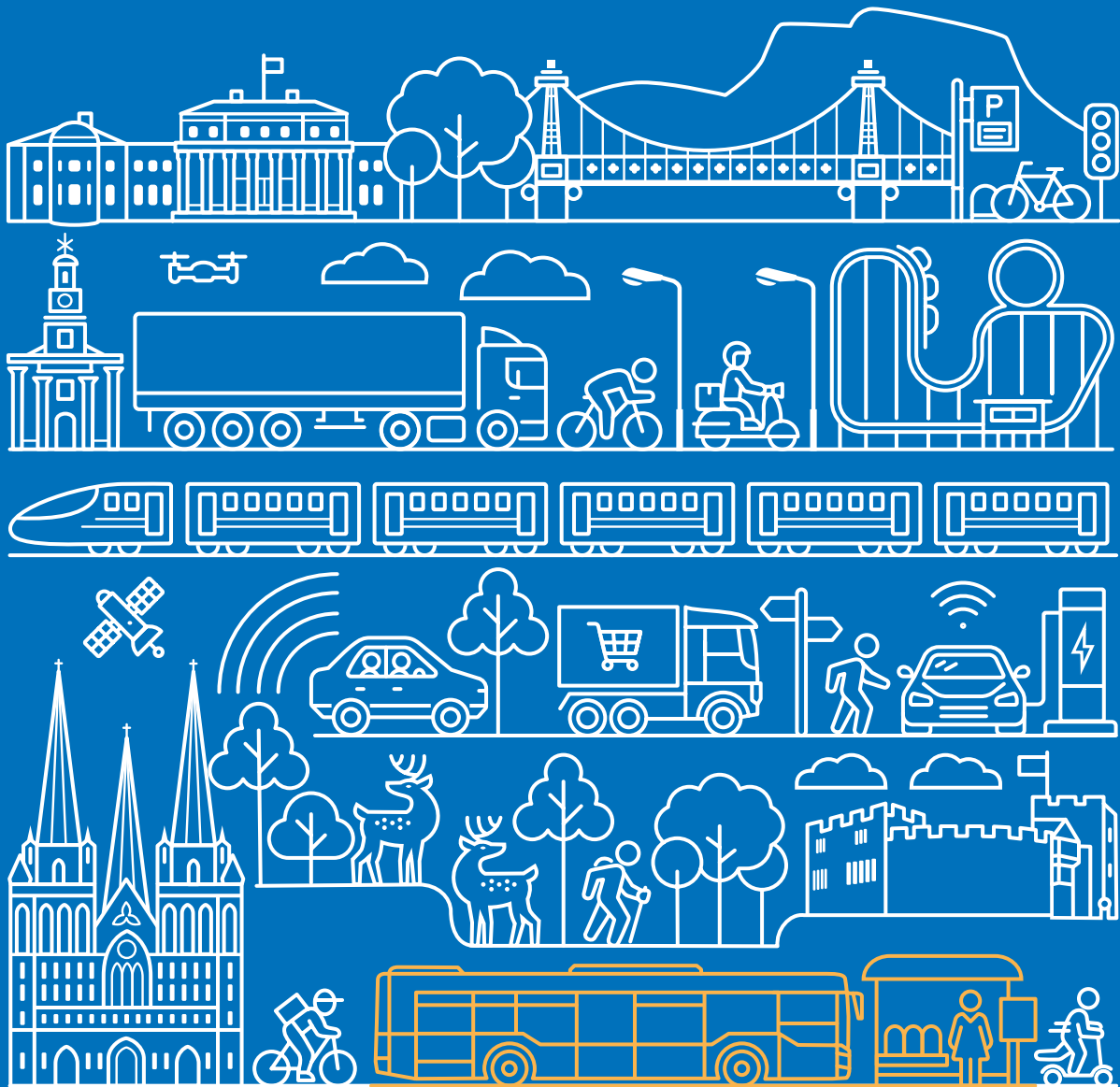

Staffordshire
County Council

Service & Operational Information, June 2024									Days of Operation/Service Frequency				
Service No.	Operator	Route Description	Cross-Boundary	Cross-Boundary but neither starts/ends in Staffs	Interurban/ Between Settlements	Subsidised?	No. of Journeys per week in Staffs	KM per week in Staffs	Mon-Fri Daytime	Mon-Fri Evening	Sat Daytime	Sat Evening	Sunday
1	Chaserider	Huntington - Cannock - Great Wyrley	No	N/A	No	No	60	632.3	60	None	None	None	None
1	D&G	Meir - Longton - Stoke - Newcastle - Silverdale - Park Site	Yes	No	No	No	186	1,259.4	60	None	60	None	None
1	Diamond Bus EM	Burton - Rolleston - Tutbury	No	N/A	No	Yes	100	1,206.8	60	None	None	None	None
1A	D&G	Meir - Longton - Stoke - Newcastle - Silverdale - Audley - Wood Lane	Yes	No	No	De minimis	140	2,251.8	60	None	60	None	60
2	Arriva Midlands	Ventura Park - Tamworth - Gillway - Perrycrofts	No	N/A	No	De minimis	153	2,358.5	30	None	30	None	60
2	Diamond Bus EM	Burton - Stapenhill	No	N/A	No	No	140	1,036.2	30	None	60	None	None
3	Arriva Midlands	Tamworth - Leyfields - Coton Green	No	N/A	No	De minimis	141	1,157.0	30	None	30	None	None
3	Chaserider	Cannock - Norton Canes - Brownhills	Yes	No	Yes	Yes (S106)	138	1,221.2	60	None	60	None	None
3	First Potteries	Hanley - Burslem - Tunstall - Kidsgrove - Alsager - Crewe	Yes	Yes	Yes	No	322	829.0	30	None	30	None	60
3	National Express WM	Streetly - Little Aston - Shenstone - Lichfield	Yes	No	Yes	No	10	178.6	1 trip	None	None	None	None
3A	First Potteries	Hanley - Burslem - Tunstall - Kidsgrove - Talke Pits	Yes	No	No	No	536	2,047.6	15	None	30	None	60
4	Arriva Midlands	Tamworth - Silverlink - Glascote Heath	No	N/A	No	No	250	2,705.9	15	None	20	None	None
4	Diamond Bus EM	Burton - Stanton - Newhall - Swadlincote	Yes	No	Yes	No	100	643.6	60	None	None	None	None
4	First Potteries	Hanley - Festival Park - Newcastle - Chesterton - Crackley	Yes	No	No	No	306	2,594.5	30	None	30	None	60
4	National Express WM	i54 - Pendeford - Oxley - Wolverhampton - Merry Hill - Warstones	Yes	No	No	No	550	133.7	20	60	20	60	60
4A	First Potteries	Hanley - Festival Park - Newcastle - Chesterton - Talke - Kidsgrove	Yes	No	No	No	291	3,486.7	30	None	30	None	60
5	Arriva Midlands	Tamworth - Amington - Amington Green	No	N/A	No	No	307	4,001.1	15	60	20	60	30
5	Chaserider	Codsall - Bilbrook - Claregate - Wolverhampton	Yes	No	Yes	Yes	39	319.9	None	60	None	60	60
5/5A	Banga	Codsall - Bilbrook - Claregate - Wolverhampton	Yes	No	Yes	De minimis	269	1,034.9	30	None	60	None	None

5/5A/5E	Arriva Midlands	Stafford - Gnosall - Newport - Donnington - Telford	Yes	No	Yes	De minimis	341	6,635.0	30	120	30	120	60
6	Diamond Bus EM	Burton - Eton Park	No	N/A	No	No	120	849.6	30	None	60	None	None
6	National Express WM	Sutton Coldfield - Little Aston - Aldridge - Walsall	Yes	Yes	No	No	418	1,076.1	30	60	30	60	60
6/6A	National Express WM	Wobaston - i54 - Pendeford - Aldersley - Wolverhampton	Yes	Yes	No	No	883	426.2	12	30	15	30	30
6A	First Potteries	Hanley - Fenton - Longton - Meir Heath - Blythe Bridge	Yes	No	No	No	290	1,119.9	30	None	30	None	60
7	D&G	Kidsgrove - Newchapel - Chell - Hanley	Yes	No	No	De minimis	8	30.2	None	None	None	None	120
7	First Potteries	Kidsgrove - Newchapel - Chell - Hanley	Yes	No	No	No	144	545.5	60	None	60	None	None
7	Select Bus	Stafford - Rising Brook - Moss Pit	No	N/A	No	No	367	1,749.6	20	None	20	None	None
7/7A/7E	Arriva Midlands	Tamworth - Glascote - Stonydelph	No	N/A	No	No	338	4,859.2	15	60	20	60	30
7A	D&G	Biddulph - Brown Lees - Chell - Hanley	Yes	No	No	De minimis	8	50.8	None	None	None	None	120
7A	First Potteries	Biddulph - Brown Lees - Chell - Hanley	Yes	No	No	No	153	955.4	60	None	60	None	None
8	Arriva Midlands	Tamworth - Belgrave - Wilnecote - Hockley	No	N/A	No	No	301	5,618.0	15	60	20	60	60
8	Diamond Bus EM	Queens Hospital - Burton - Winshill - Newhall - Swadlincote	Yes	No	Yes	No	327	2,834.9	30	None	30	None	None
8	National Express WM	Walsall - Pelsall - Brownhills - Burntwood - Lichfield	Yes	No	Yes	De minimis	327	4,000.8	30	None	30	None	60
8/8A	Select Bus	Stafford - Trinity Fields - Redhill - Parkside	No	N/A	No	Part Subsidised	225	2,217.5	20	60	20	60	None
8A	D&G	Hanley - Norton - Brown Edge - Endon	Yes	No	No	No	130	376.5	60	None	60	None	None
9	Arriva Midlands	Wolverhampton - Compton - Bridgnorth	Yes	Yes	Yes	Not by Staffs	125	649.2	60	None	60	None	None
9	D&G	Biddulph - Hanley - Stoke - RSUH - Newcastle - Clayton	Yes	No	No	De minimis	307	3,076.1	30	None	30	None	None
9	Diamond Bus EM	Queens Hospital - Burton - Swadlincote - Ashby - East Midlands Airport	Yes	No	Yes	No	426	5,273.0	30	60	30	60	60
9	Select Bus	Stafford - Highfields	No	N/A	No	Part Subsidised	292	2,506.2	15	60	15	60	None
10	Chaserider	Stafford - Kingston Hill	No	N/A	No	Yes	10	64.4	2 trips	None	None	None	None
10	Diamond Bus EM	Burton - Shobnall - Acorn Inn	No	N/A	No	Yes	169	977.1	60	None	60	None	None
10/10A	National Express WM	(Pattingham Mon-Fri only) - Perton - Compton - Wolverhampton	Yes	No	Yes	Part Subsidised by TfWM	494	3,007.1	30	60	30	60	60
10S	Diamond Bus EM	Acorn Inn - John Taylor Free School	No	N/A	No	No	10	74.0	1 trip	None	None	None	None

11	Arriva Midlands	Tamworth - Dunstall Park	No	N/A	No	No	300	748.2	30	None	30	None	None
11	Diamond Bus EM	Burton - Anglesey Road	No	N/A	No	Yes	27	108.6	60	None	120	None	None
11	First Potteries	Newcastle - Stoke - Longton - Bentilee - Hanley	Yes	No	No	No	456	440.2	20	None	30	None	60
11/ 11A	Select Bus	Stafford - Sandon Road - Coton Fields - Stafford	No	N/A	No	Yes	45	317.0	60	None	None	None	None
11S	Select Bus	Colwich - Weston Road High School	No	N/A	Yes	Yes	10	138.4	1 trip	None	None	None	None
12	Diamond Bus EM	Burton - Branston - Barton - Alrewas - Fradley - Lichfield	No	N/A	Yes	No	137	5,238.3	60	None	60	None	None
12	Select Bus	Stafford - Doxey	No	N/A	No	No	110	694.3	30	None	30	None	None
12E	Diamond Bus EM	Burton - Branston - Barton - Fradley - Lichfield	No	N/A	Yes	Yes	82	1,952.0	None	120	None	120	None
12S	Select Bus	Gnosall - King Edwards School Stafford	No	N/A	Yes	No	10	172.2	1 trip	None	None	None	None
15	Stagecoach	Tamworth - Dosthill - Kingsbury - Hurley	Yes	No	Yes	Not by Staffs	5	51.5	None	None	None	None	120
15/15A	National Express WM	Wolverhampton - Wombourne - Kingswinford - Merry Hill	Yes	Yes	Yes	Part Subsidised by TfWM	411	3,437.3	30	60	30	60	60
16	D&G	Hanley - Werrington - Cellarhead - Cheddleton - Leek	Yes	No	Yes	No	283	4,411.2	30	None	30	None	None
16	National Express WM	Wolverhampton - Wombourne - Kingswinford - Stourbridge	Yes	Yes	Yes	Part Subsidised by TfWM	448	3,587.6	30	60	30	60	60
16A	D&G	Cheddleton - Westwood College	No	N/A	Yes	No	10	82.1	1 trip	None	None	None	None
17	Diamond Bus EM	Burton - Stretton - Clay Mills	No	N/A	No	No	38	420.4	60	None	120	None	None
18	D&G	Leek - Endon - Sneyd Green - Hanley	Yes	No	Yes	De minimis	11	103.5	None	None	None	None	120
18	Diamond Bus EM	Burton - Dalebrook - Winshill - Stapenhill - Burton	No	N/A	No	No	30	328.2	60	None	None	None	None
18	First Potteries	Leek - Endon - Sneyd Green - Hanley	Yes	No	Yes	No	146	1,374.6	60	None	60	None	None
19	Diamond Bus EM	Burton - Swadlincote - Moira - Measham - Ashby	Yes	No	Yes	No	124	638.5	60	None	60	None	None
19A	Diamond Bus EM	Burton - Swadlincote - Moira - Measham - Mercia Park	Yes	No	Yes	No	55	283.2	4-5 trips	1 trip	None	None	None
19C	Diamond Bus EM	Moira - Burton	Yes	No	Yes	No	5	16.1	1 trip	None	None	None	None
20	Diamond Bus	Tamworth - Mercia Park	Yes	No	Yes	No	65	460.2	5-6 trips	1 trip	None	None	None
21	Diamond Bus EM	Burton - Stapenhill - Linton - Church Gresley - Swadlincote	Yes	No	Yes	No	252	1,135.3	30	None	60	None	None
21E	Diamond Bus EM	Burton - Stapenhill - Swadlincote - Church Gresley - Overseal - Linton	Yes	No	Yes	No	82	369.4	None	70	None	70	70

22	Diamond Bus EM	Burton - Stapenhill - Walton on Trent - Coton - Swadlincote	Yes	No	Yes	No	59	233.3	120	None	120	None	None
22	First Potteries	Newcastle - RSUH - Trentham - Blurton - Longton	Yes	No	No	No	236	265.8	30	None	30	None	None
23/ 23A	Select Bus	Cannock - Heath Hayes - Wimblebury - Hednesford	No	N/A	No	De minimis	50	623.5	60	None	None	None	None
25	Chaserider	Cannock - Pye Green - Hednesford - Cannock	No	N/A	No	No	252	2,959.9	15	60	20	60	None
25	First Potteries	Hanley - Stoke - RSUH - Newcastle - Keele	Yes	No	No	No	818	6,194.8	12	40	20	40	30
25	National Express WM	Pendeford - i54 - Wednesfield - Willenhall - Bilston - Wolverhampton	Yes	Yes	No	Part Subsidised by TfWM	303	146.3	30	None	30	None	60
26	Chaserider	Cannock - Hednesford - Pye Green - Cannock	No	N/A	No	No	261	3,065.6	15	60	20	60	None
30	Aimee's Travel	Leek - Ipstones - Cheadle - Upper Tean	No	N/A	Yes	De minimis	30	522.1	2 trips	None	None	None	None
31	Chaserider	Lichfield Circular	No	N/A	No	De minimis	44	373.3	30	None	60	None	None
31	Diamond Bus EM	Lichfield Circular	No	N/A	No	No	54	434.4	30	None	60	None	None
32	Chaserider	Lichfield Circular	No	N/A	No	De minimis	44	389.4	30	None	60	None	None
32	Diamond Bus EM	Lichfield Circular	No	N/A	No	No	54	477.9	30	None	60	None	None
32/ 32A/ 32X	D&G	Hanley - Werrington - Cheadle - Upper Tean - Uttoxeter	Yes	No	Yes	Part Subsidised	341	7,678.6	30	None	60	None	60
33	D&G	Newcastle - Seabridge - Westlands - Newcastle	No	N/A	No	De minimis	15	159.3	3 trips	None	None	None	None
35	D&G	Newcastle - Cross Heath - Chesterton	No	N/A	No	De minimis	15	224.5	3 trips	None	None	None	None
36	Chaserider	Walsall - Aldridge - Stonnall - Wall - Lichfield	Yes	No	Yes	Yes	128	1,599.5	60	None	60	None	None
37	First Potteries	Longton - Meir - Bentilee - Hanley - Newcastle - Lymedale	Yes	No	No	No	22	107.2	1-2 trips	None	1-2 trips	None	2 trips
60	Chaserider	Cannock - Heath Hayes - Norton Canes - Burntwood - Lichfield	No	N/A	Yes	No	317	6,690.9	30	None	30	None	None
60	Stantons	Brown Edge - Norton - Sneyd Green - Hanley	Yes	No	No	No	20	38.6	2 trips	None	None	None	None
62	Chaserider	Cannock - Hednesford - Rawnsley - Burntwood - Lichfield	No	N/A	Yes	Yes	128	3,049.4	60	None	60	None	None
63	Chaserider	Cannock - Hednesford - Rugeley	No	N/A	Yes	Yes	142	1,679.3	60	None	60	None	None
64	Arriva Midlands	Hanley - Newcastle - Loggerheads - Market Drayton - Shrewsbury	Yes	Yes	Yes	No	70	1,626.4	120	None	120	None	None

65	Arriva Midlands	Tamworth - Polesworth - Atherstone - Nuneaton	Yes	No	Yes	No	150	1,845.5	60	None	60	None	None
67	Select Bus	Cannock - Wedge's Mills - Shareshill - Featherstone - Wolverhampton	Yes	No	Yes	Yes	45	691.1	4-5 trips	None	None	None	None
70	Chaserider	Cannock - Cheslyn Hay - Featherstone - Wolverhampton	Yes	No	Yes	Part Subsidised	153	2,348.5	60	None	60	None	None
70A	Chaserider	Featherstone - Cheslyn Hay High School	No	N/A	Yes	No	10	58.7	1 trip	None	None	None	None
71	Chaserider	Cannock - Cheslyn Hay - Essington - Wednesfield - Wolverhampton	Yes	No	Yes	Part Subsidised	124	1,514.9	60	None	60	None	None
74	Chaserider	Cannock - Huntington - Stafford	No	N/A	Yes	No	325	5,282.3	30	None	30	None	None
74C	Chaserider	Chase Terrace - Norton Canes - Cannock - Hednesford - Stafford	No	N/A	Yes	No	5	157.7	1 trip	None	None	None	None
76/ 76A/ 76B	Diamond Bus	Tamworth - Dosthill - Kingsbury - Hurley - Coleshill - Sutton Coldfield	Yes	No	Yes	Not by Staffs	248	1,587.1	30	None	30	None	None
78/78A	National Express WM	Sutton Coldfield - Mere Green - Streetly - Kingstanding	Yes	Yes	No	Subsidised by TfWM	96	46.3	90	None	90	None	None
81	South Derbyshire Coaches	Edingale - John Taylor School	Yes	No	Yes	No	10	152.9	1 trip	None	None	None	None
82	South Derbyshire Coaches	Edingale - Tamworth	Yes	No	Yes	No	10	193.9	1 trip	None	None	None	None
84	South Derbyshire Coaches	Tamworth - Elford - Harlaston - Clifton Campville	No	N/A	Yes	No	20	550.3	3 trips	None	None	None	None
85	D&G	Newcastle - Keele - Madeley - Betley - Weston - Crewe - Nantwich	Yes	No	Yes	De minimis	143	2,572.3	60	None	60	None	None
93	D&G	Biddulph Moor - Biddulph	No	N/A	No	No	20	415.1	4-5 trips	None	None	None	None
94/ 94A	D&G	Newcastle - Wolstanton - Tunstall - Chell - Biddulph - Congleton	Yes	No	Yes	Yes	159	2,065.5	60	None	90	None	None
94B	D&G	Newcastle - Wolstanton - Bradwell	No	N/A	No	Yes	85	530.2	60	None	None	None	None
95	D&G	Biddulph - Mow Cop - Kidsgrove - Talke - Chesterton - Audley	No	N/A	Yes	Yes	111	2,473.5	60	None	60	None	None
98	First Potteries	Newcastle - Wolstanton - Burslem - Norton - Ball Green	Yes	No	No	No	257	1,033.8	30	None	30	None	None
99	First Potteries	Newcastle - Wolstanton - Tunstall - Chell	Yes	No	No	No	247	993.6	30	None	30	None	None

100	D&G	Stone - Barlaston - Wedgwood - Trentham - Stoke - Hanley	Yes	No	Yes	Not by Staffs	82	554.9	120	None	120	None	None
101	D&G	Stafford - Stone - Trentham - Newcastle - Hanley	Yes	No	Yes	No	10	213.2	None	None	None	None	120
101	First Potteries	Stafford - Stone - Trentham - Newcastle - Hanley	Yes	No	Yes	De minimis	336	7,365.8	30	None	30	None	None
102	Bennetts Travel	Stone - Walton - (Swynnerton) - Yarnfield - Stone	No	N/A	Yes	Yes (S106)	67	1,059.5	60	None	120	None	None
102A	Bennetts Travel	Stone - Walton - Stone	No	N/A	No	Yes (S106)	58	242.6	60	None	60	None	None
103	Select Bus	Eccleshall - Norton Bridge - Stone	No	N/A	Yes	Part Subsidised	40	508.4	120	None	None	None	None
103S	Select Bus	Eccleshall - Alleyne's High School Stone	No	N/A	Yes	Part Subsidised	10	148.8	1 trip	None	None	None	None
104	Select Bus	Stone - Barlaston - Barlaston Park	No	N/A	Yes	Part Subsidised	30	287.2	120	None	None	None	None
105	LA Travel	Handsacre - Netherstowe School	No	N/A	Yes	No	10	166.5	1 trip	None	None	None	None
108	D&G	Ashbourne - Waterhouses - Leek - Buxton	Yes	No	Yes	Yes	52	1,433.3	180	None	180	None	None
109	Aimee's Travel	Leek - Rudyard - Rushton Spencer - Macclesfield	Yes	No	Yes	Yes	68	1,183.9	120	None	120	None	None
110	Arriva Midlands	Tamworth - Fazeley - Mile Oak - Sutton Coldfield - Birmingham	Yes	No	Yes	No	626	6,867.5	15	60	20	60	30
115	Aimee's Travel	Cheddleton - Westwood College	No	N/A	Yes	No	10	131.1	1 trip	None	None	None	None
116	Aimee's Travel	Leek - Cheddleton	No	N/A	Yes	De minimis	15	231.7	3 trips	None	None	None	None
123	Stantons	Cheadle Town Service	No	N/A	No	Yes	25	430.4	5 trips	None	None	None	None
125	Diamond Bus	Stourbridge - Kidderminster - Bewdley - Bridgnorth	Yes	Yes	Yes	Not by Staffs	130	188.3	60	None	60	None	None
165/166	Aimee's Travel	Leek Town Service	No	N/A	No	De minimis	42	523.2	60	None	60	None	None
216	A&M Group Flexibus	Coleshill - Kingsbury - Tamworth (Flexibus)	Yes	No	Yes	Not by Staffs	2	13.7	1 trip Thur	None	None	None	None
224	A&M Group Flexibus	No Mans Heath - Seckington - Alvecote - Tamworth (Flexibus)	Yes	No	Yes	Not by Staffs	2	14.0	1 trip Thur	None	None	None	None
242	Select Bus	Kinver - Wollaston - Stourbridge	Yes	No	Yes	Yes	103	686.6	80	None	80	None	None
318	D&G	Alsager - Rode Heath - Kidsgrove - Mow Cop - Congleton	Yes	Yes	Yes	Not by Staffs	28	144.2	4 trips	None	None	None	None
401	Diamond Bus EM	Burton - Queens Hospital - Tutbury - Doveridge - Uttoxeter	Yes	No	Yes	De minimis	204	2,771.5	60	None	60	None	None
402	Diamond Bus EM	Burton - Queens Hospital - Tutbury - Marchington - Uttoxeter	No	N/A	Yes	Yes	52	1,667.9	120	None	120	None	None

402A	Diamond Bus EM	Burton - Acorn Inn - Abbots Bromley - Marchington - Uttoxeter	No	N/A	Yes	Yes	22	906.8	1-3 trips	None	2 trips	None	None
403	Diamond Bus EM	Burton - Queens Hospital - Acorn Inn - Abbots Bromley - Uttoxeter	No	N/A	Yes	Yes	42	1,500.2	120	None	120	None	None
405	Chaserider	Uttoxeter - Olive Park	No	N/A	No	No	288	1,204.8	30	None	30	None	None
406	Select Bus	Uttoxeter Town Service	No	N/A	No	Yes	82	567.3	30	None	30	None	None
411	Ashbourne Little Bus	Uttoxeter - Church Leigh - Upper Tean - Hollington - Denstone - Uttoxeter	No	N/A	Yes	YES	2	74.7	1 trip Wed	None	None	None	None
429	Stantons	Milehouse - Newcastle Community School	No	N/A	No	No	10	88.5	1 trip	None	None	None	None
432	Chaserider	Stafford - Great Bridgeford - Woodseaves - Eccleshall	No	N/A	Yes	YES	110	1,861.3	60	None	120	None	None
442	High Peak	Buxton - Longnor - Warslow - Hartington - Ashbourne	Yes	Yes	Yes	Not by Staffs	90	1,061.9	120	None	120	None	None
445	D&G	Hanchurch - Madeley High School	No	N/A	Yes	No	10	175.4	1 trip	None	None	None	None
580	Diamond Bus	Kinver - Fairfield - Wolverley - Kidderminster	Yes	No	Yes	YES	12	59.9	2 trips TuThF	None	None	None	None
748	Stagecoach	Tamworth - Polesworth - Atherstone - Nuneaton	Yes	No	Yes	Not by Staffs	12	93.3	None	None	None	None	120
765	Arriva Midlands	Lichfield - Whittington - Hopwas - Tamworth	No	N/A	Yes	De minimis	165	2,308.6	60	None	60	None	None
766	Chaserider	Whittington - King Edward School	No	N/A	Yes	No	10	53.1	1 trip	None	None	None	None
766	Stagecoach	Tamworth - Birch Coppice - Grendon - Atherstone	Yes	No	Yes	No	37	682.5	120	1 trip	120	None	6 trips
767	Stagecoach	Tamworth - Birch Coppice - Grendon - Atherstone - Nuneaton	Yes	No	Yes	No	29	434.9	3 to 6 trips	None	3 to 6 trips	None	3 to 10 trips
785	Arriva Midlands	Tamworth - Shuttington - Austrey - Warton - Polesworth - Tamworth	Yes	No	Yes	No	18	161.2	3 trips	None	3 trips	None	None
785	Stagecoach	Tamworth - Shuttington - Austrey - Warton - Polesworth - Tamworth	Yes	No	Yes	Not by Staffs	3	37.2	None	None	None	None	120
786	Arriva Midlands	Tamworth - Polesworth - Warton - Austrey - Shuttington - Tamworth	Yes	No	Yes	No	30	340.8	120	None	120	None	None
786	Stagecoach	Tamworth - Polesworth - Warton - Austrey - Shuttington - Tamworth	Yes	No	Yes	Not by Staffs	2	24.8	None	None	None	None	2 trips
801	Diamond Bus EM	Queen's Hospital - Robert Sutton School	No	N/A	No	No	10	147.2	1 trip	None	None	None	None
802	Diamond Bus EM	Fauld - De Ferrers School	No	N/A	Yes	No	10	99.8	1 trip	None	None	None	None
805	Diamond Bus EM	Alrewas - John Taylor School	No	N/A	Yes	No	10	84.5	1 trip	None	None	None	None

806	Diamond Bus EM	Kings Bromley - John Taylor School	No	N/A	Yes	No	10	139.2	1 trip	None	None	None	None
807	Diamond Bus EM	Beam Hill - John Taylor School	No	N/A	Yes	No	10	101.4	1 trip	None	None	None	None
808	Diamond Bus EM	Yoxall - John Taylor School	No	N/A	Yes	No	10	49.9	1 trip	None	None	None	None
809	Diamond Bus EM	Burton - John Taylor School	No	N/A	Yes	No	10	115.0	1 trip	None	None	None	None
809	Select Bus	Bridgnorth - Rodbaston College	Yes	No	Yes	No	10	160.9	1 trip	None	None	None	None
810	Diamond Bus EM	Burton - John Taylor School	No	N/A	Yes	No	10	115.0	1 trip	None	None	None	None
811	Diamond Bus EM	Alrewas - John Taylor School	No	N/A	Yes	No	10	90.1	1 trip	None	None	None	None
812	Diamond Bus EM	John Taylor School - Burton	No	N/A	Yes	No	5	53.9	1 trip	None	None	None	None
813	Select Bus	Coven - Wolgarston High School	No	N/A	Yes	No	10	116.7	1 trip	None	None	None	None
817	Diamond Bus EM	Alrewas - The Friary School	No	N/A	Yes	No	10	122.3	1 trip	None	None	None	None
817	Select Bus	Uttoxeter - Rodbaston College	No	N/A	Yes	No	14	470.3	2 trips	None	None	None	None
817A	Select Bus	Rodbaston College - Rugeley	No	N/A	Yes	No	1	49.9	1 trip Wed	None	None	None	None
818	Diamond Bus EM	Fradley - The Friary School	No	N/A	Yes	No	10	96.5	1 trip	None	None	None	None
819	Diamond Bus EM	Hill Ridware - Netherstowe School	No	N/A	Yes	No	10	281.6	1 trip	None	None	None	None
826	Chaserider	Stafford - Baswich - Rugeley - Handsacre - Lichfield	No	N/A	Yes	No	154	5,120.8	60	None	60	None	None
827	Diamond Bus EM	Horninglow - Paget School	No	N/A	No	No	10	82.1	1 trip	None	None	None	None
828	Chaserider	Stafford - Hospital - Great Haywood - Rugeley - Handsacre - Lichfield	No	N/A	Yes	No	165	5,957.2	60	None	60	None	None
829	Diamond Bus EM	Springfields - Netherstowe School	No	N/A	Yes	No	10	185.8	1 trip	None	None	None	None
830	Chaserider	Hill Ridware - Handsacre - Rugeley - Hednesford	No	N/A	Yes	De minimis	12	218.2	1 trip	None	1 trip	None	None
831	Diamond Bus EM	Hilton - John Taylor Free School	Yes	No	Yes	No	10	169.7	1 trip	None	1 trip	None	None
841	Chaserider	Stafford - Hospital - Weston - Hixon - Bramshall - Uttoxeter	No	N/A	Yes	Yes	142	3,798.8	60	None	60-120	None	None
875	Select Bus	Stafford - Penkridge - Cannock	No	N/A	Yes	Part Subsidised	182	2,684.1	60	90	60	90	None
875A	Select Bus	Stafford - Rising Brook - Rickerscote - Queensville - Stafford	No	N/A	No	No	25	241.4	60	None	None	None	None
875S	Select Bus	Rodbaston College - Lichfield	No	N/A	Yes	No	4	121.0	1 trip	None	None	None	None

877	Select Bus	Stafford - Church Eaton - Wheaton Aston - Brewood - Wolverhampton	Yes	No	Yes	Yes	49	1,393.4	4 to 5 trips	None	2 trips	None	None
878	Select Bus	Stafford - Acton Trussell - Penkridge - Wheaton Aston - Brewood - Wolverhampton	Yes	No	Yes	Yes	92	2,524.8	90	None	3 to 4 trips	None	None
879	Select Bus	Stafford - Rodbaston College	No	N/A	Yes	No	9	134.4	1 trip	None	None	None	None
891	Banga	Wolverhampton - Albrighton - Cosford - Shifnal - Telford	Yes	Yes	Yes	No	120	502.0	60	None	120	None	None
B. Car	Staffs Border Travel	Flexible DRT service around Loggerheads to link to Market Drayton, Madeley	No	N/A	Yes	Yes (DRT)	N/A	N/A	runs 0700-1800	None	None	None	None
IN2	Stantons	Hanley - Meir - Blythe Bridge - Dilhorne - Cheadle	Yes	No	Yes	De minimis	25	220.4	2 trips	None	None	None	None
M. Con	Ashbourne Little Bus	Flexible DRT service around the north of the Staffs Moorlands	No	N/A	Yes	Yes (DRT)	N/A	N/A	runs 0700-1900	None	runs 0800-1800	None	runs 0900-1700
R15	LA Travel	Drayton Bassett - Rawlett School	No	N/A	Yes	No	10	78.0	1 trip	None	None	None	None
R3	LA Travel	Fazeley - Rawlett School	No	N/A	Yes	No	10	86.9	1 trip	None	None	None	None
R4	LA Travel	Fazeley - Rawlett School	No	N/A	Yes	No	10	86.9	1 trip	None	None	None	None
Swift	TrentBarton	Uttoxeter - Rocester - Denstone - Mayfield - Ashbourne - Derby	Yes	No	Yes	No	168	2,456.0	60	120	60	120	None
V3	TrentBarton	Burton - Newton - Repton - Willington - Findern - Derby	Yes	No	Yes	No	228	678.7	60	60	60	60	60
Villager	TrentBarton	Burton - Stretton - Tutbury - Hilton - Etwall - Derby	Yes	No	Yes	No	412	4,904.9	30	60	30	60	60
X12	Diamond Bus EM	Lichfield - Branston - Burton via A38	No	N/A	Yes	Yes (S106)	332	8,253.2	30	None	30	None	60
X3	National Express WM	Lichfield - Sutton Coldfield - Birmingham	Yes	No	Yes	Yes (S106)	249	2,383.7	30	None	30	None	None
X38	Arriva Derby	Burton - Derby via A38	Yes	No	Yes	No	250	1,448.9	20	None	20	None	30
X38	TrentBarton	Burton - Derby via A38	Yes	No	Yes	No	261	1,518.7	20	60 Fri only	20	60	30
X41	D&G	Stafford - Uttoxeter - Alton Towers	No	N/A	Yes	No	12	484.6	1 trip	None	1 trip	None	None
X51	National Express WM	Cannock - Great Wyrley - Bloxwich - Walsall - Birmingham	Yes	No	Yes	No	432	4,449.2	30	60	30	60	30
X65	Arriva Midlands	Lichfield - Boley Park - Hopwas - Tamworth	No	N/A	Yes	No	165	1,994.7	60	None	60	None	None